

B

**NOTES**

ALL DIMENSIONS ARE TO BE CHECKED ON SITE. ANY DISCREPANCIES ARE TO BE CLARIFIED WITH THE ARCHITECT BEFORE PROCEEDING WITH THE WORKS.

WHERE ITEMS ARE COVERED BY DRAWINGS OF A DIFFERENT SCALE THE LARGER SCALE DRAWINGS ARE TO BE WORKED TO.

DO NOT SCALE OFF DRAWINGS. FIGURED DIMENSIONS TO BE WORKED TO IN ALL CASES.

ALL DIMENSIONS INDICATED ARE STRUCTURAL UNLESS STATED OTHERWISE.

THIS DRAWING IS TO BE READ IN CONJUNCTION WITH ALL OTHER GENERAL ARRANGEMENT DRAWINGS, DETAILS AND SPECIFICATIONS.

ALL WORKS TO COMPLY WITH THE REQUIREMENTS OF BUILDING REGULATIONS 1991 AND SUBSEQUENT AMENDMENTS.

**METRIC SCALE**  
1:100 A1 & 1:200 A3

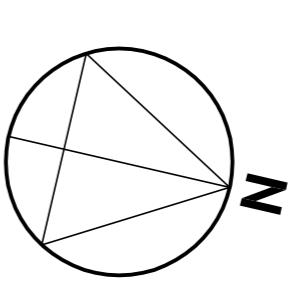
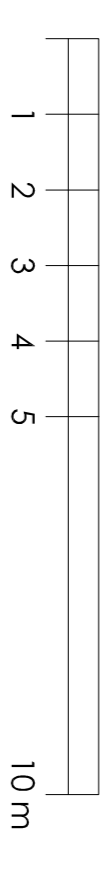

T	21/06/2021	Modification & minor amendments	QA
G	27/05/2021	Modification & minor amendments	QA
F	26/03/2021	Planning Submission	QA
E	12/01/2021	Planning Submission	QA
D	05/08/2020	Minor changes after steering committee meeting	QA
C	09/07/2020	Drawing amendments	QA
B	22/06/2020	Design allocation	QA
A	21/11/2019	Design allocation	QA
MH		Issue initials & modification	QA

## A PLANNING

DRAWING TYPE

**PROJECT TITLE**  
Hawkhurst Community Centre  
King George V Playing Field, The Moor  
Hawkhurst, Kent, TN18 4FG

**CLIENT**  
Hawkhurst Parish Council

**DRAWING TITLE**  
First Floor Plan  
As Proposed

date	scale	size	drawn by
NOV/19	1:100 or 1:200	A1/A3 MT	
job no.	19116/VHH	drawing no.	AL(0)11
		revision no.	1

**Cyma Architects**  
53 The Old High Street  
Folkestone, Kent, CT20 1RN  
Tel: 01233 666667  
Fax: 01233 666663  
Website: www.cymaarchitects.co.uk  
Email: info@cymaarchitects.co.uk

Chartered Architects

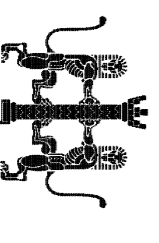

**CHARTERED ARCHITECTS**

© 2019 Cyma Architects Ltd.  
THIS DOCUMENT IS COMPILED BY Cyma Architects. IT IS THE PROPERTY OF Cyma Architects LTD. UNLESS OTHERWISE SPECIFIED ON THIS DOCUMENT, NO PART OF THIS DOCUMENT IS TO BE REPRODUCED OR TRANSMITTED IN ANY FORM OR BY ANY MEANS, WITHOUT THE WRITTEN PERMISSION OF Cyma Architects Ltd.

**COPYRIGHT ACKNOWLEDGEMENT**  
THE COPYRIGHT OF THIS DOCUMENT IS RESERVED AND DESCRIBED BELOW.

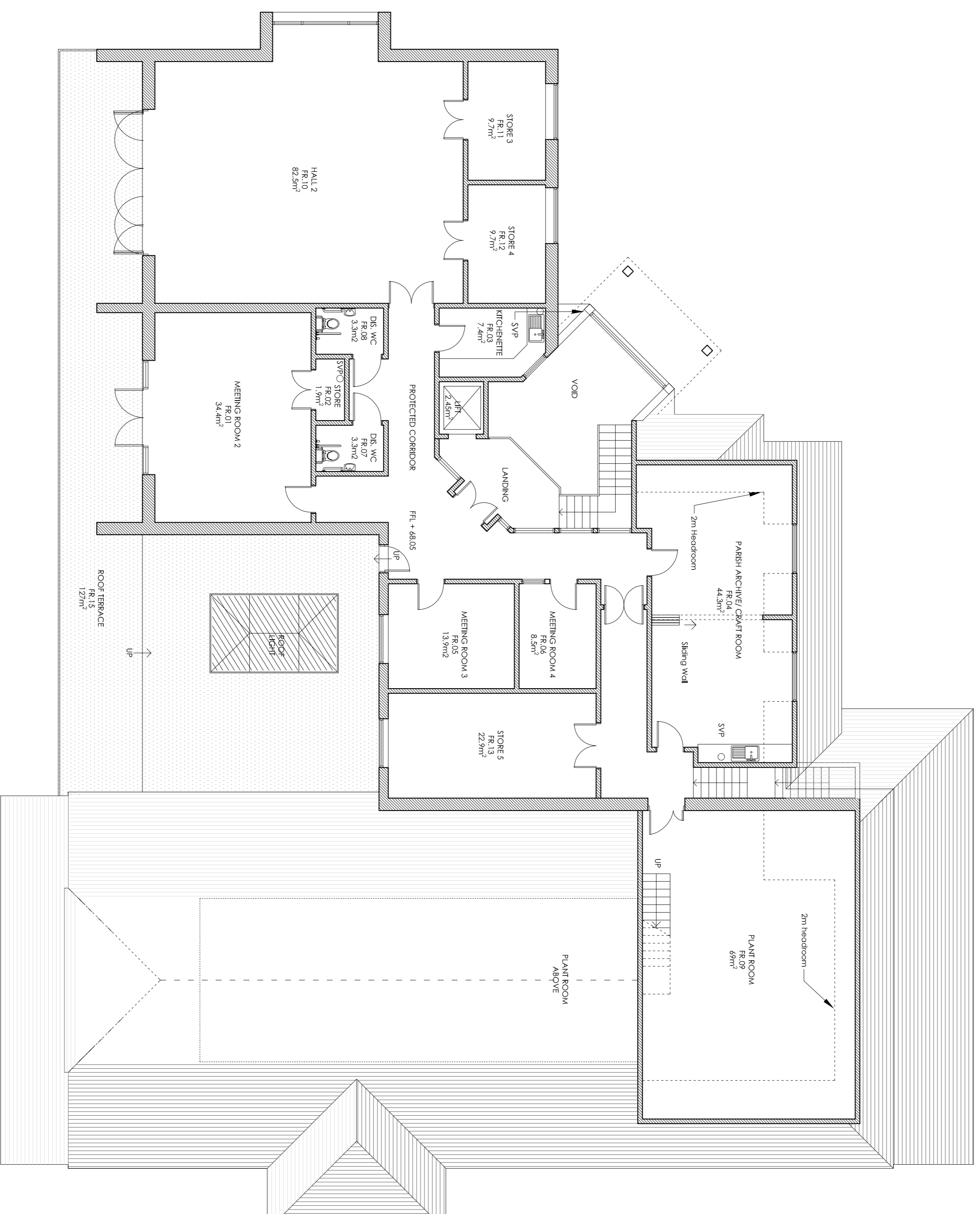

A

B

AL(0)11  
**FIRST FLOOR PLAN**  
**AS PROPOSED**  
SCALE 1:100 at A1 1:200 at A3